





6 Fintona Court COLDSTREAM VIC

3  1  1 

What an opportunity this is to get into the market. This home is ideal for those looking for space and convenience with the home featuring three robed bedrooms, one large family bathroom, living zone that adjoins the kitchen and dining zones. Large carport with drive through access into the rear yard and to the 6m x 9m aluminium garage. This property boasts a large 868sqm (approx) of flat land and is Located within minutes walk to various parks, sporting fields and Coldstream Primary School, as well as being within 7 kms to the Lilydale Marketplace & Train Station alike. The location at the gateway to the Yarra Valley cannot get much better than this. If quiet living in a court location is what you're after then don't look any further.

Type : House
Price : \$ 615,000
Land Size : 868 sqm
View : <https://www.nobleknight.com.au/sale/vic/yar-radandenong-ranges/coldstream/residential/house/4069700>



Damian Ford
03 9735 5677

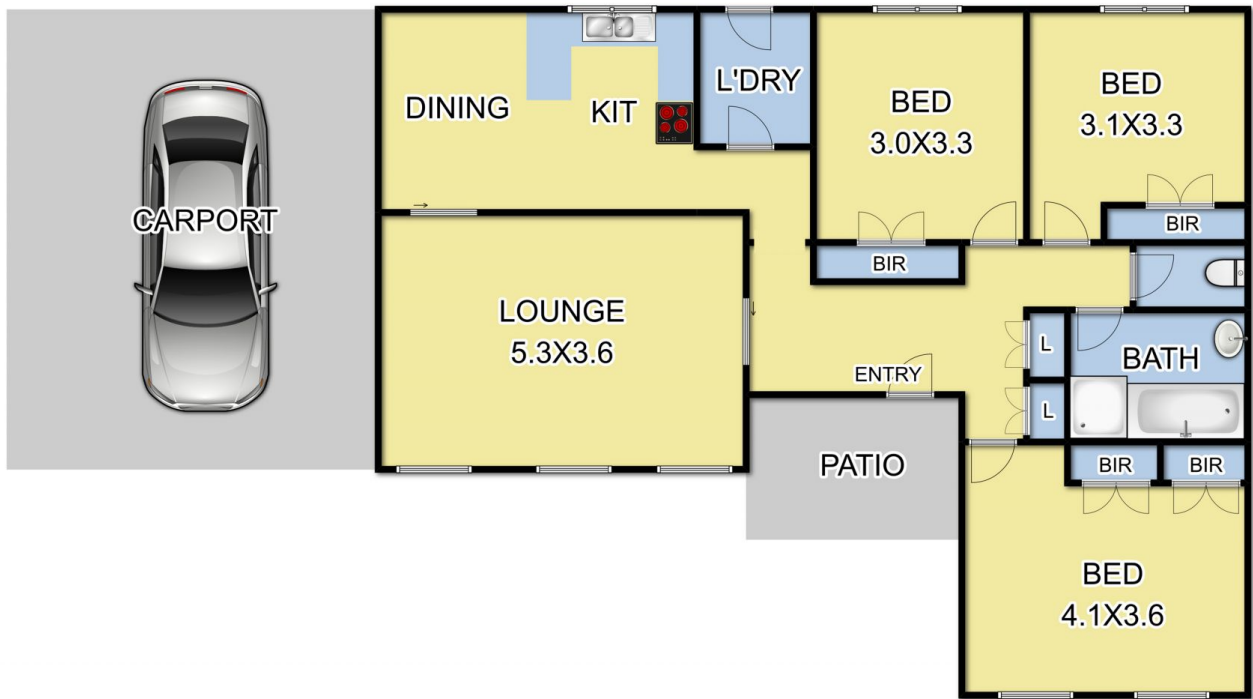

Fixtures & Fittings are for display purposes only. Measurements Approx. Not to Scale.
Produced by Open2view.com.au